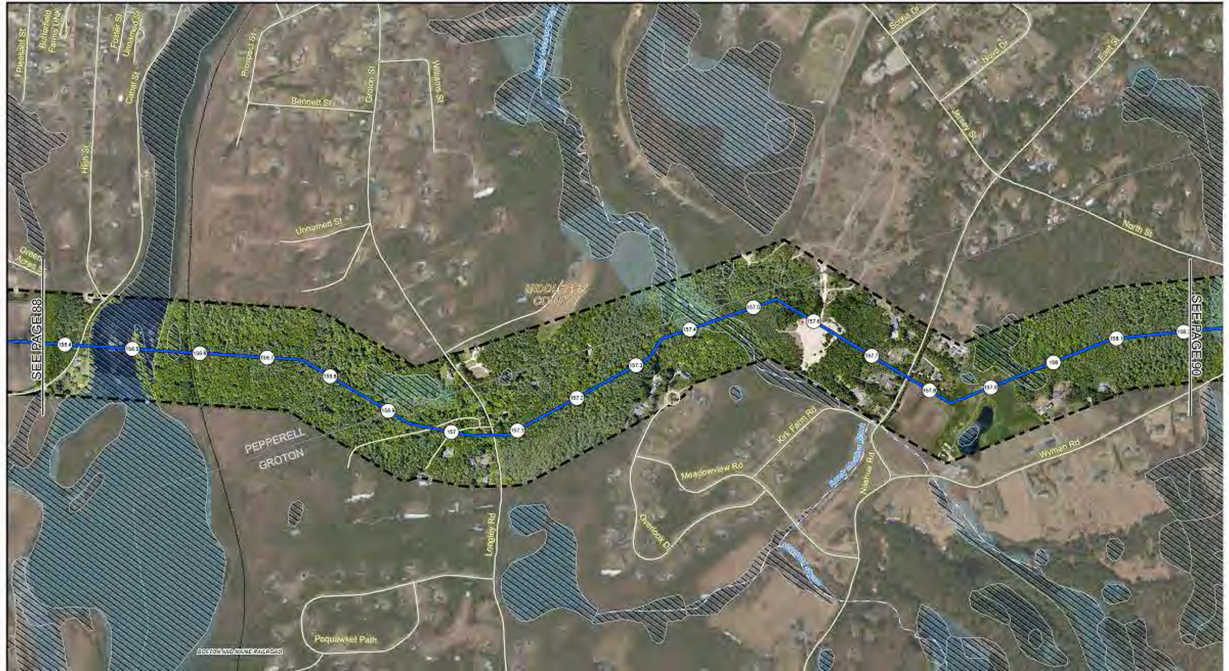
SEE PAGE 88
SEE PAGE 90
PEPPERELL
GROTON
MIDDLESEX
COUNTY
Bennett St
Groton St
Williams St
Unnamed St
North St
Wyman Rd
Kirk Farm Rd
Meadowview Rd
Longley Rd
Pequawket Path
Hyacinth Dr
Yvonne Dr
Kristen Ln
Adam St
Groton St
Wyman Rd
Unnamed St
Chicopee River
SEE PAGE 89
SEE PAGE 91